



Trustless:

*The Promise of Disintermediated Law
and the Potential for Social Disengagement*

Joshua Fairfield

Professor of Law

Washington and Lee University School of Law

questions: fairfieldj@wlu.edu or (540) 458-8529

Blockchain and Sustainable Communities: Potentials and Pitfalls

Cloughjordan Ecovillage







Automated Law



law.wlu.edu

WASHINGTON AND LEE UNIVERSITY
SCHOOL OF LAW



Automated Law



The Myth of Specification





Distributed Autonomous Organizations





Coordination

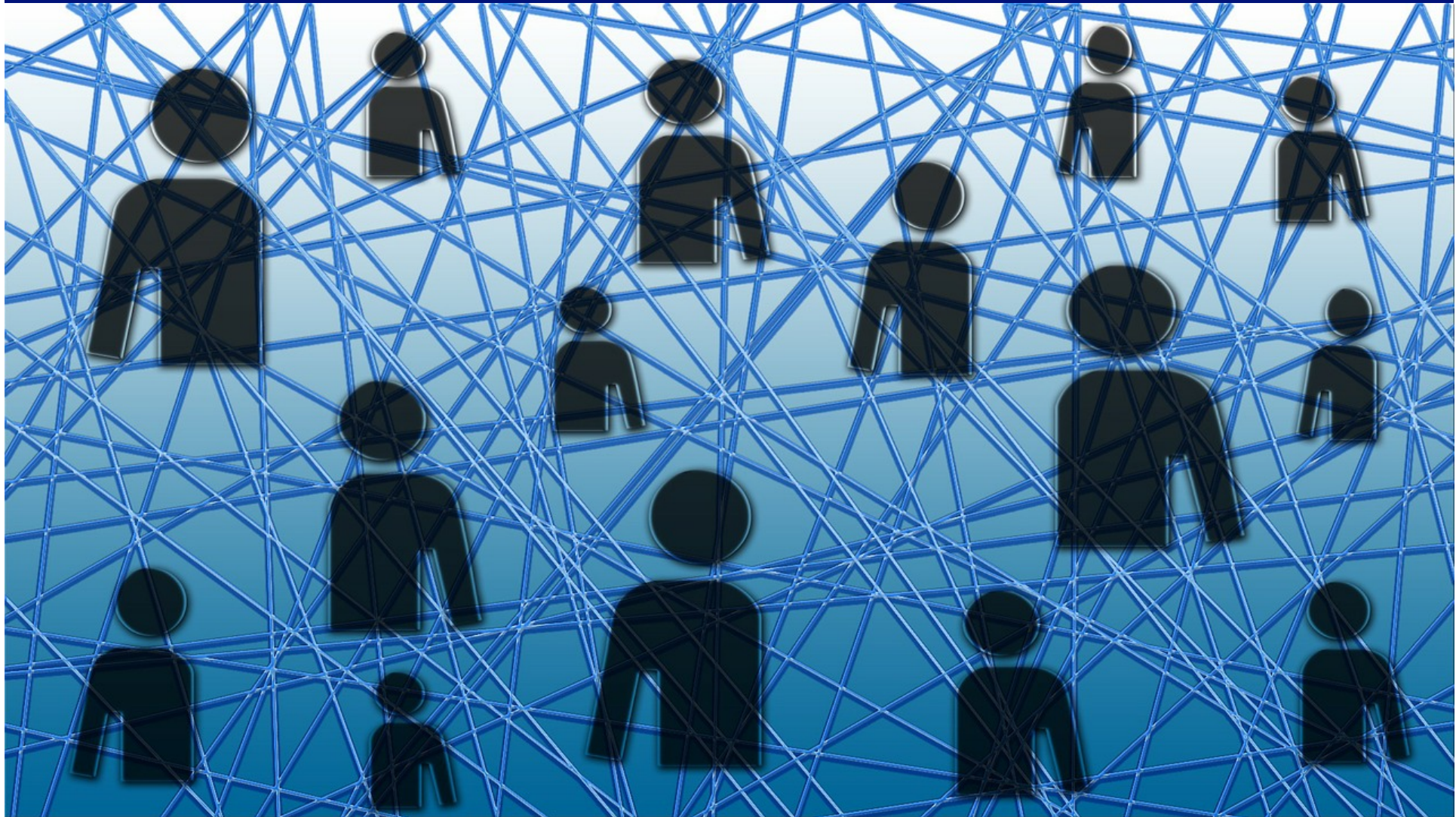

Truth



Verification

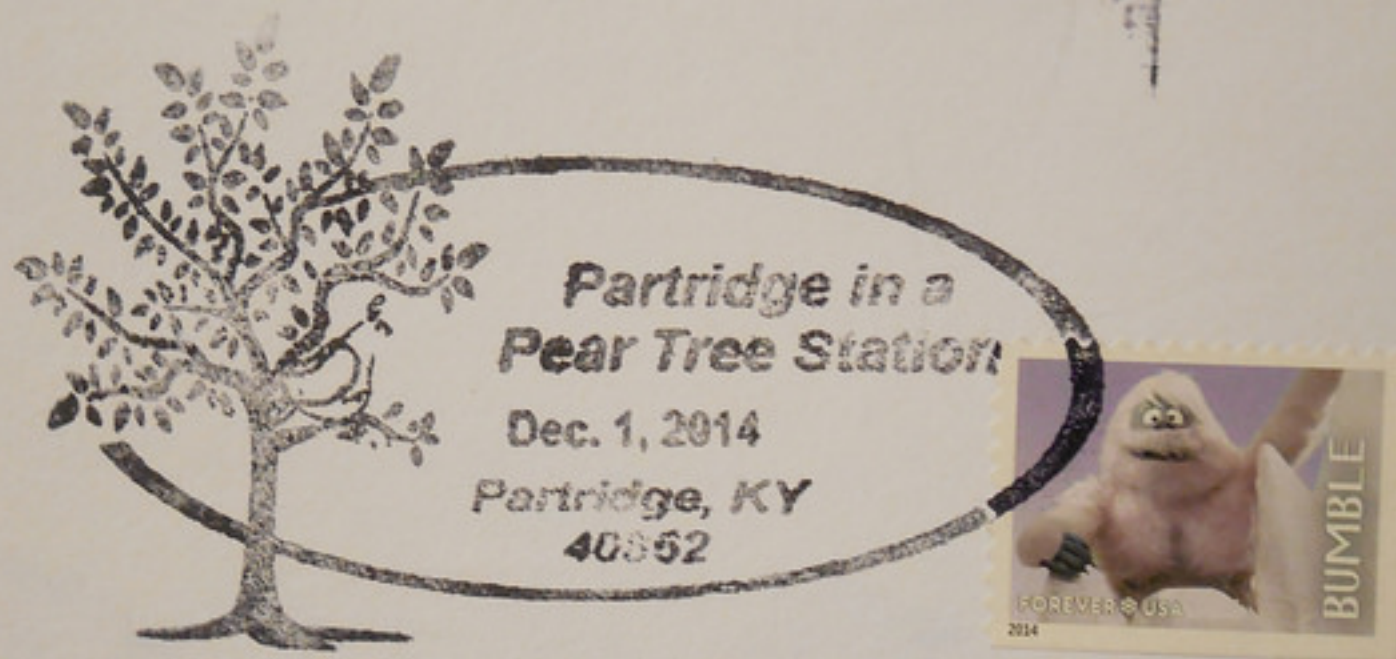



Provenance



Farming



Property

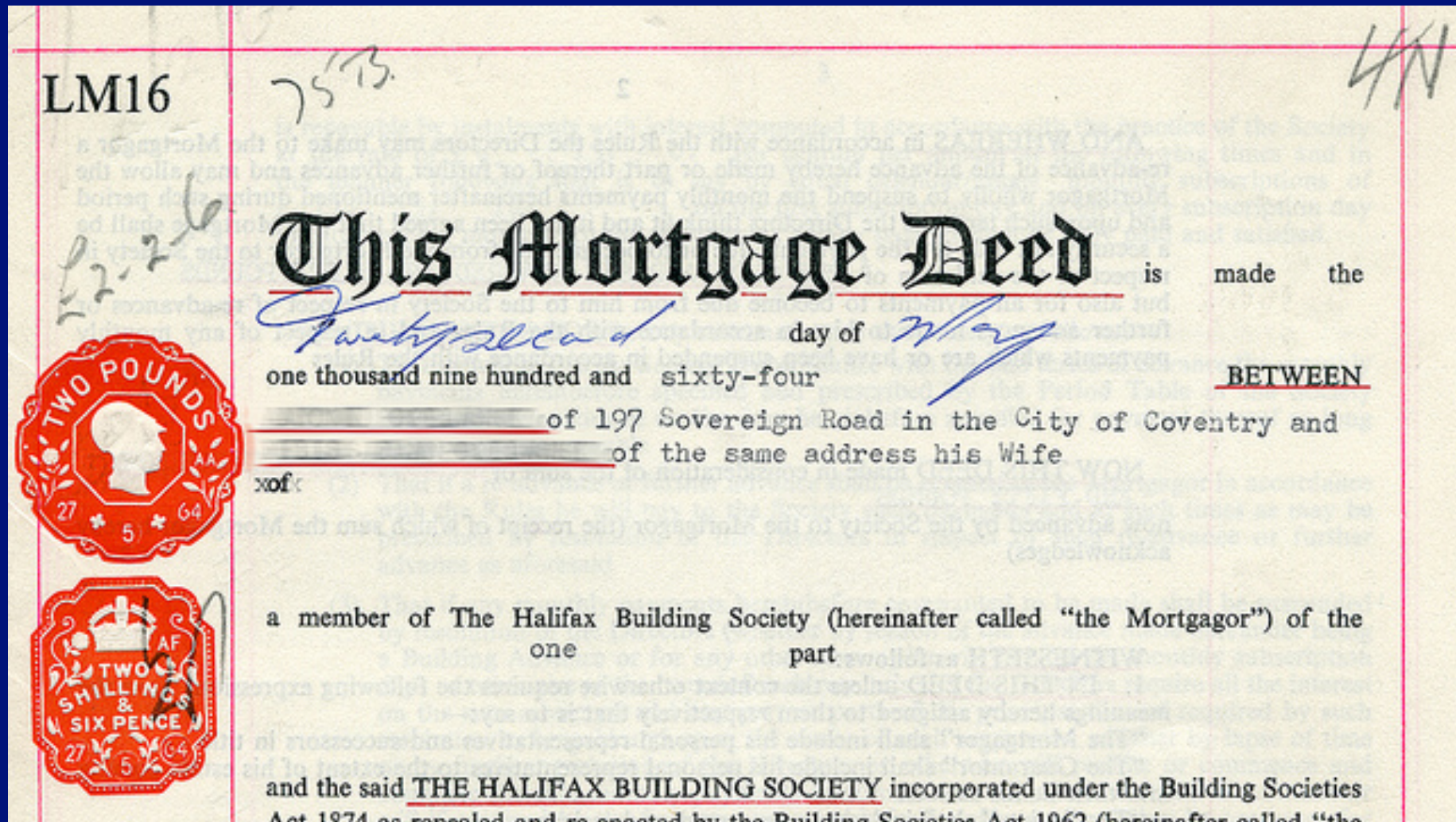



Digital Rights

ReDigi | The Pre-Owned Digital Marketplace

https://www.redigi.com/site/

ReDigi SHOP SELL + MORE SEARCH LOG IN SIGN UP

WORLD'S FIRST

PRE-OWNED DIGITAL MARKETPLACE

BUY & SELL

MUSIC SOFTWARE EBOOKS AUDIOBOOKS

JOIN REDIGI / It's Free!

GO SHOPPING

DOWNLOAD TAKE TOUR

EN 9:57 AM 8/2/2014

Voting





Is Trust A Cost or a Resource?



Engagement and Distraction

law.wlu.edu

WASHINGTON AND LEE UNIVERSITY
SCHOOL OF LAW



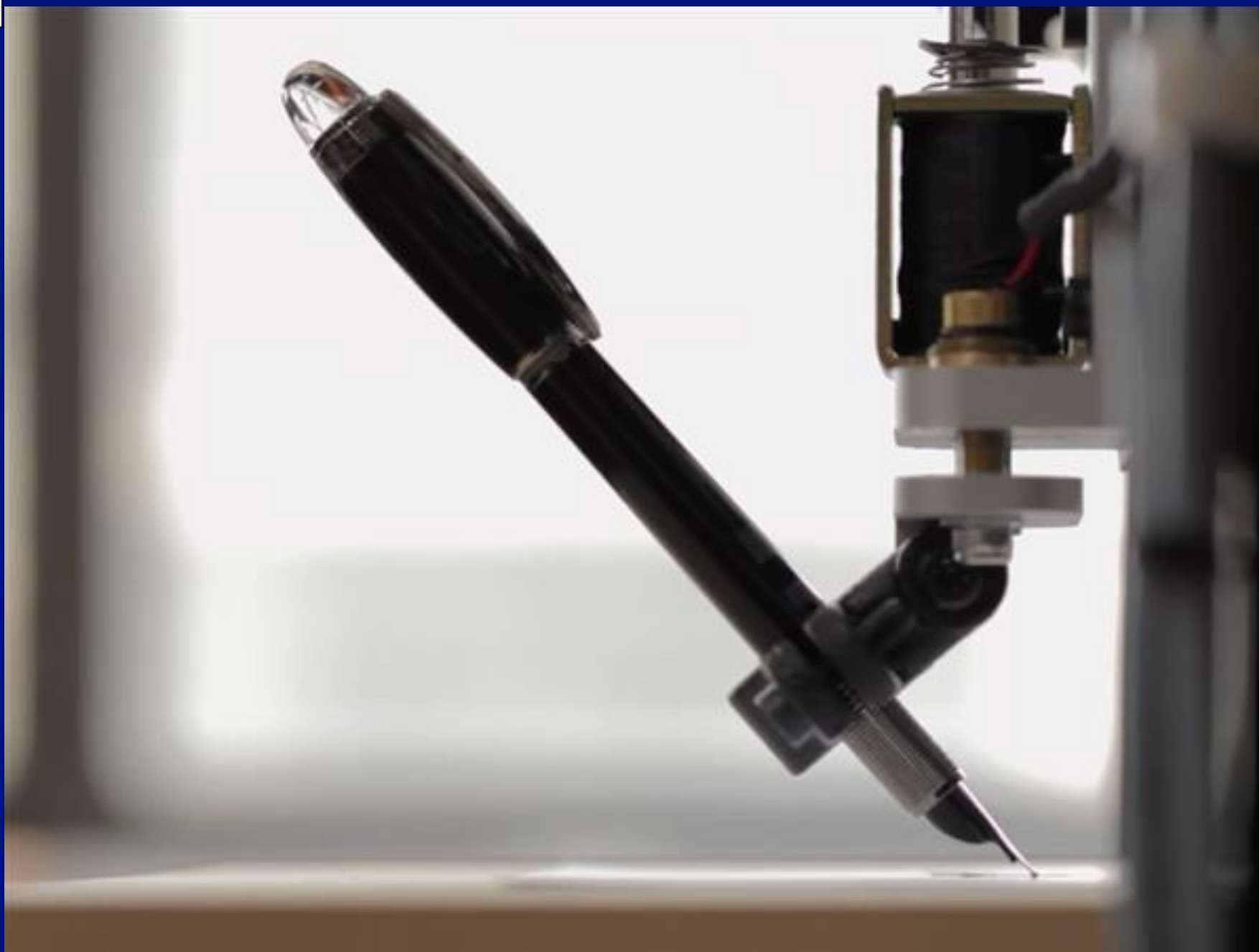



Disintermediated Community?

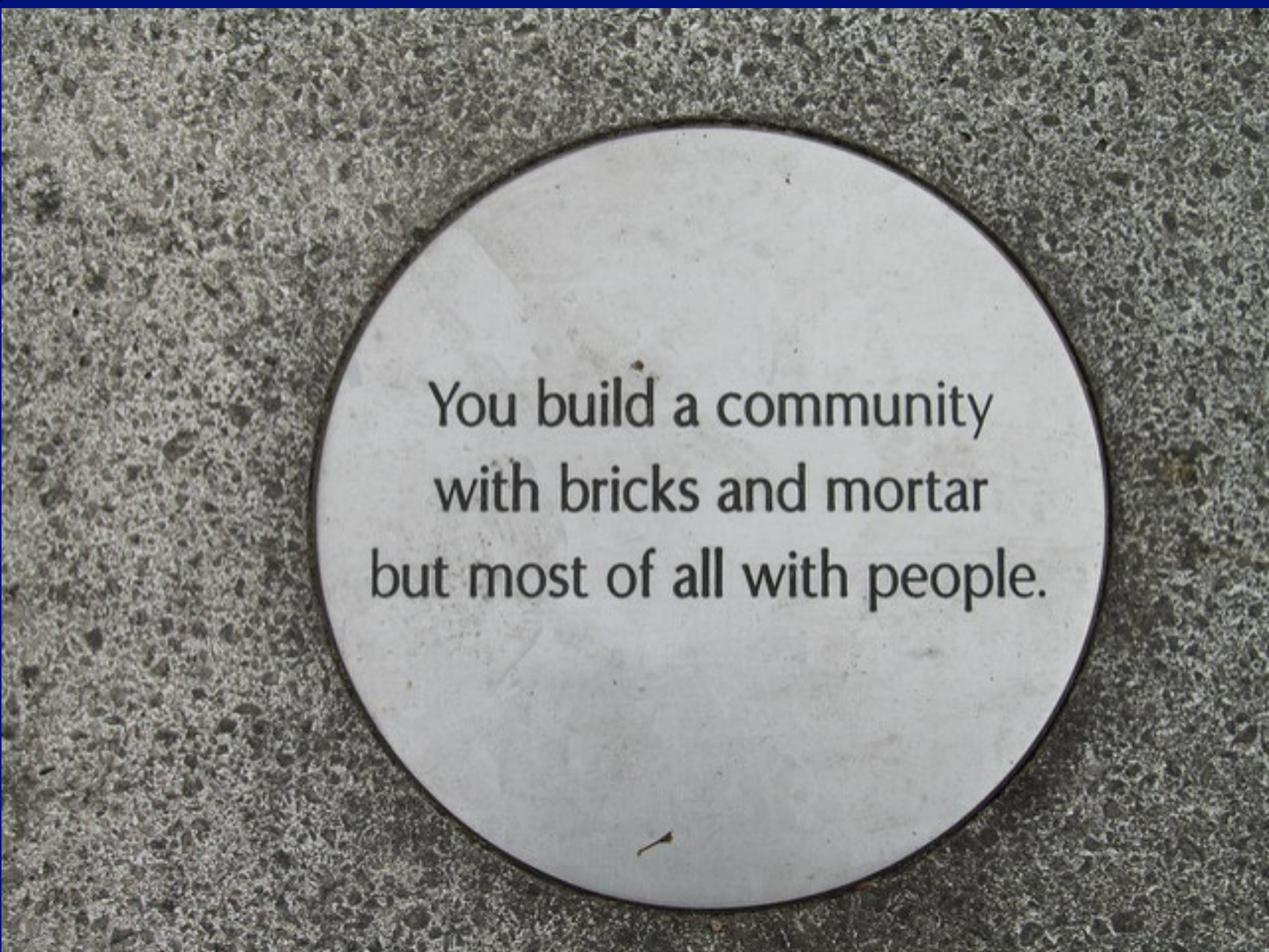

You build a community
with bricks and mortar
but most of all with people.



Community





Trustless:

*The Promise of Disintermediated Law
and the Potential for Social Disengagement*

Joshua Fairfield

Professor of Law

Washington and Lee University School of Law

questions: fairfieldj@wlu.edu or (540) 458-8529

Blockchain and Sustainable Communities: Potentials and Pitfalls

Cloughjourdan Ecovillage